

- NOTES:
1. All traffic management to be in accordance with Chapter 8 of the Traffic Signs Manual.
 2. All signs will comply with Traffic Sign Regulations in General Directions (TSRGD) 2002
 3. Installation, maintenance and removal of traffic management will be carried out by Lantra approved operatives who have achieved Sector Scheme 12D training.

**Bachelors Walk,
Portadown**

PROJECT
Portadown Running Festival

DRAWN
A. Macartney

SCALE Not to scale | DIMENSIONS Metres

Proj No.
001

Original Drawing Size
A3



Greentown
Traffic Management

221a Hillhall Rd
Lisburn
Co. Antrim
BT27 5JA
Tel. 02892662077

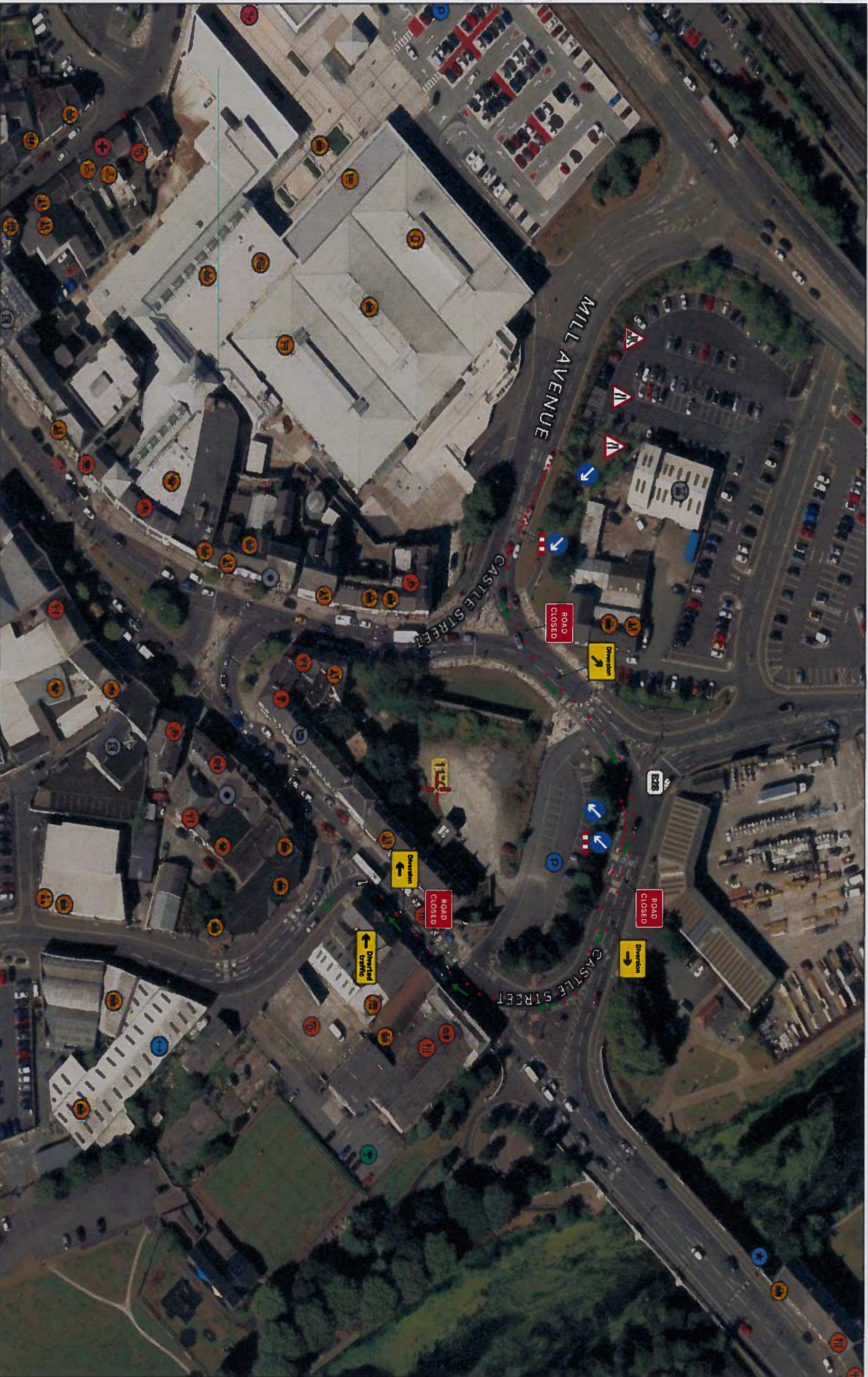

NOTES:
 1. All traffic management to be in accordance with Chapter 8 of the Traffic Signs Manual.
 2. All signs will comply with Traffic Sign Regulations in General Directions (TSRGD) 2002
 3. Installation, maintenance and removal of traffic management will be carried out by Lantra approved operatives who have achieved Sector Scheme 12D training.

**Mill Avenue,
 Portadown**

PROJECT		Portadown Running Festival	
DRAWN	A. Macartney	Dwg No.	002
SCALE	Not to scale	DIMENSIONS	Metres
		Original Drawing Size	A3



221a Hillhall Rd
 Lisburn
 Co. Antrim
 BT27 5JA
 Tel. 02892662077

Return layout for all Races.
Town Centre back open

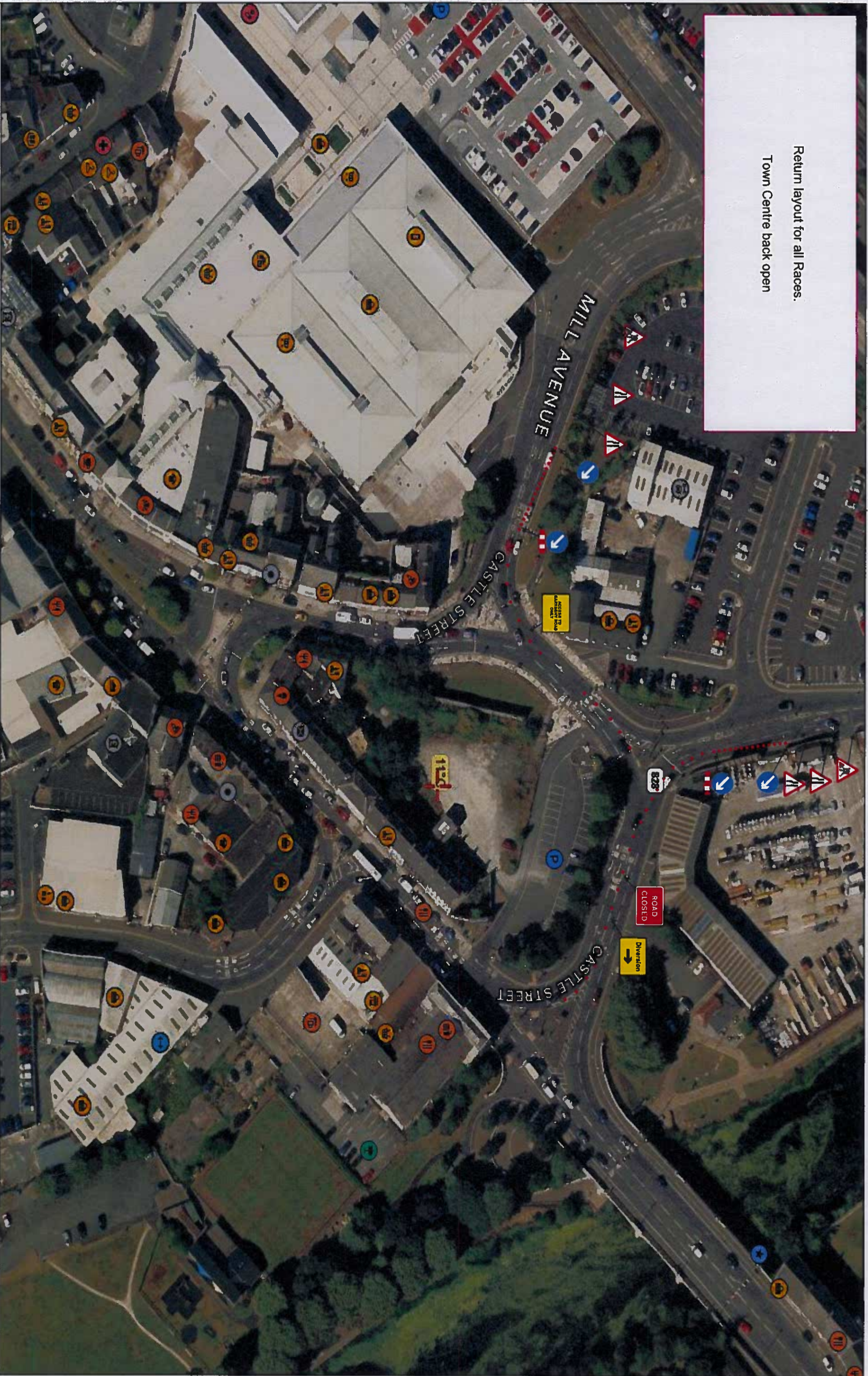

NOTES:
 1. All traffic management to be in accordance with Chapter 8 of the Traffic Signs Manual.
 2. All signs will comply with Traffic Sign Regulations in General Directions (TSRGD) 2002
 3. Installation, maintenance and removal of traffic management will be carried out by Lantra approved operatives who have achieved Sector Scheme 12D training.

Mill Avenue,
Portadown

PROJECT		Portadown Running Festival	
DRAWN	A. Macartney	Drig No.	002a
SCALE	Not to scale	DIMENSIONS	Metres
		Original Drawing Size	A3



221a Hillhall Rd
 Lisburn
 Co. Antrim
 BT27 5JA
 Tel. 02892662077



NOTES:
 1. All traffic management to be in accordance with Chapter 8 of the Traffic Signs Manual.
 2. All signs will comply with Traffic Sign Regulations in General Directions (TSRGD) 2002
 3. Installation, maintenance and removal of traffic management will be carried out by Lantra approved operatives who have achieved Sector Scheme 12D training.

**Patterson's Filling Station,
 Portadown**

PROJECT
 Portadown Running Festival
 DRAWN A.Macartney
 SCALE Not to scale DIMENSIONS Metres

Drwg No.
 003
Original Drawing Size
 A3



221a Hillhall Rd
 Lisburn
 Co. Antrim
 BT27 5JA
 Tel.028992662077

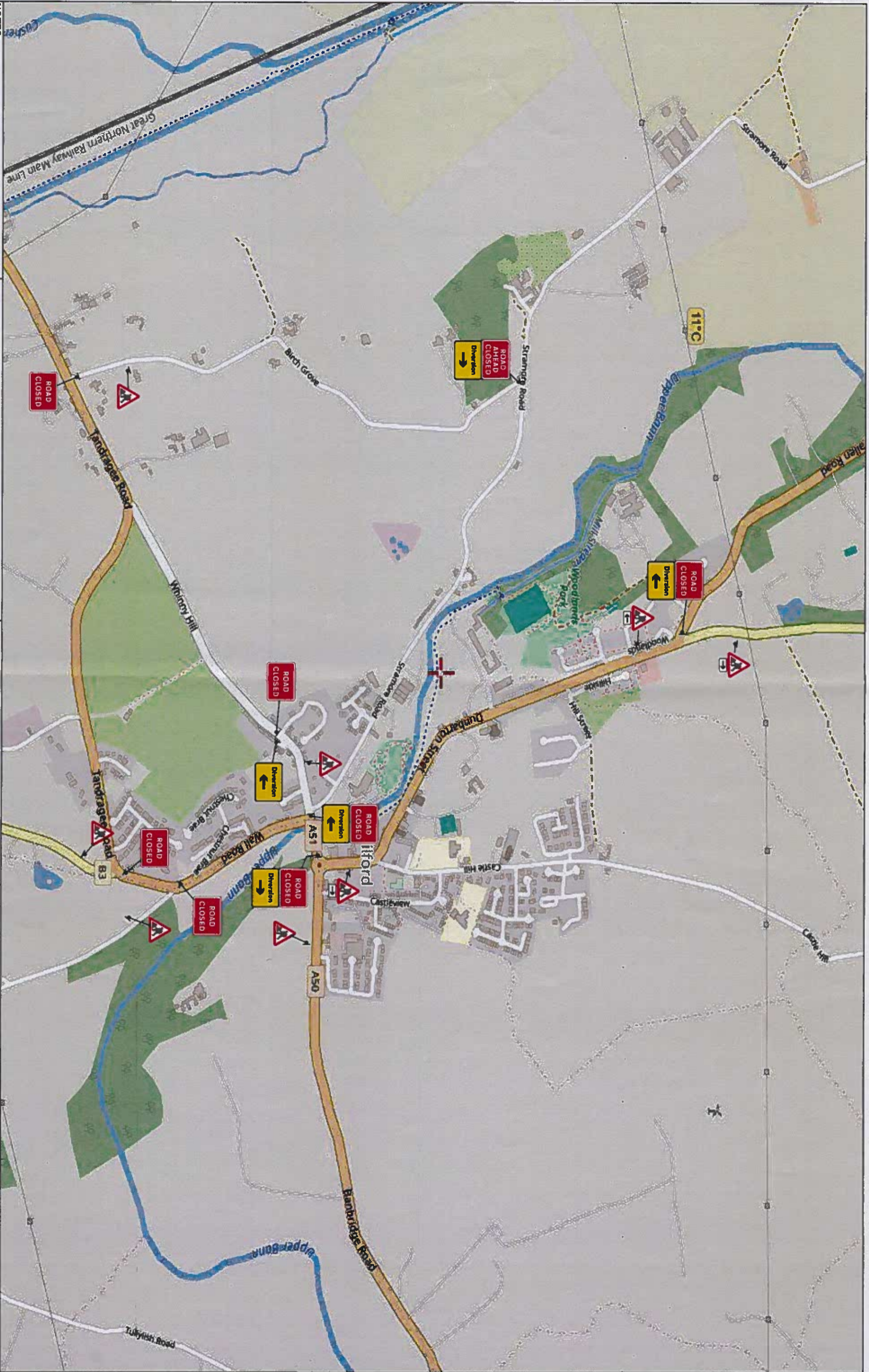

NOTES:
 1. All traffic management to be in accordance with Chapter 8 of the Traffic Signs Manual.
 2. All signs will comply with Traffic Sign Regulations in General Directions (TSRGD) 2002
 3. Installation, maintenance and removal of traffic management will be carried out by Lantra approved operatives who have achieved Sector Scheme 12D training.

Gilford

PROJECT
 Portadown Running Festival

DRAWN A. Macartney

SCALE Not to scale **DIMENSIONS** Metres

Dwg No. 004

Original Drawing Size A3



221a Hillhall Rd
 Lisburn
 Co. Antrim
 BT27 5JA
 Tel. 02892662077



NOTES:
 1. All traffic management to be in accordance with Chapter 8 of the Traffic Signs Manual.
 2. All signs will comply with Traffic Sign Regulations in General Directions (TSRGD) 2002
 3. Installation, maintenance and removal of traffic management will be carried out by Lantra approved operatives who have achieved Sector Scheme 12D training.

**Mullahed Road,
 Tandragee**

PROJECT
 Portadown Running Festival

DRAWN A. Macartney

SCALE Not to scale **DIMENSIONS** Metres

Drig No.
 005

Original Drawing Size
 A3



221a Hillhall Rd
 Lisburn
 Co. Antrim
 BT27 5JA
 Tel: 02892662077

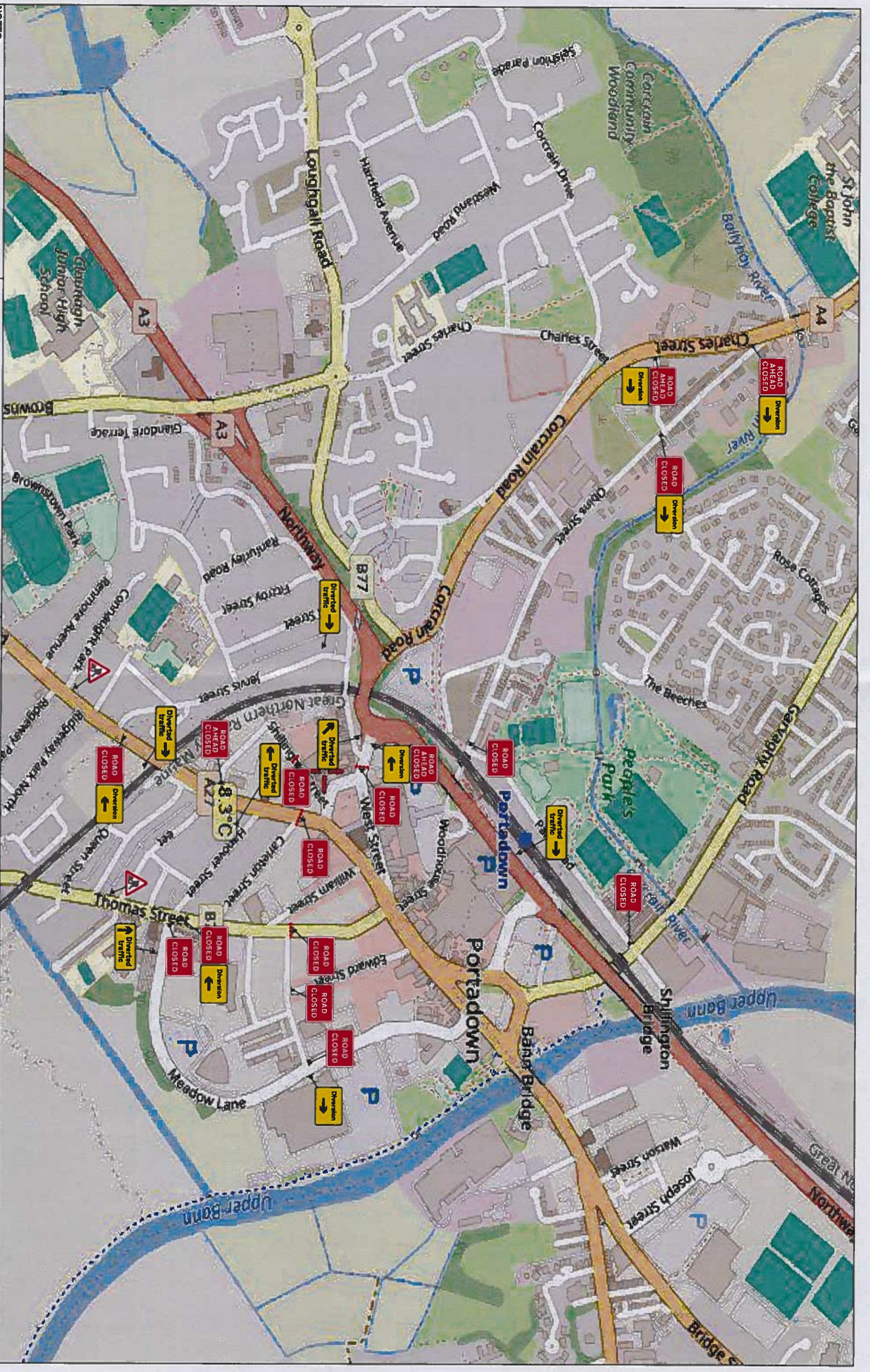

NOTES:
 1. All traffic management to be in accordance with Chapter 8 of the Traffic Signs Manual.
 2. All signs will comply with Traffic Sign Regulations in General Directions (TSRGD) 2002
 3. Installation, maintenance and removal of traffic management will be carried out by Lantra approved operatives who have achieved Sector Scheme 12D training.

Town Centre, Portadown

PROJECT
 Portadown Running Festival

DRAWN A. Macartney

SCALE Not to scale DIMENSIONS Metres

Drq No. **006**

Original Drawing Size **A3**



Greentown
Traffic Management

221a Hillhall Rd
 Lisburn
 Co. Antrim
 BT27 5JA
 Tel. 02892662077

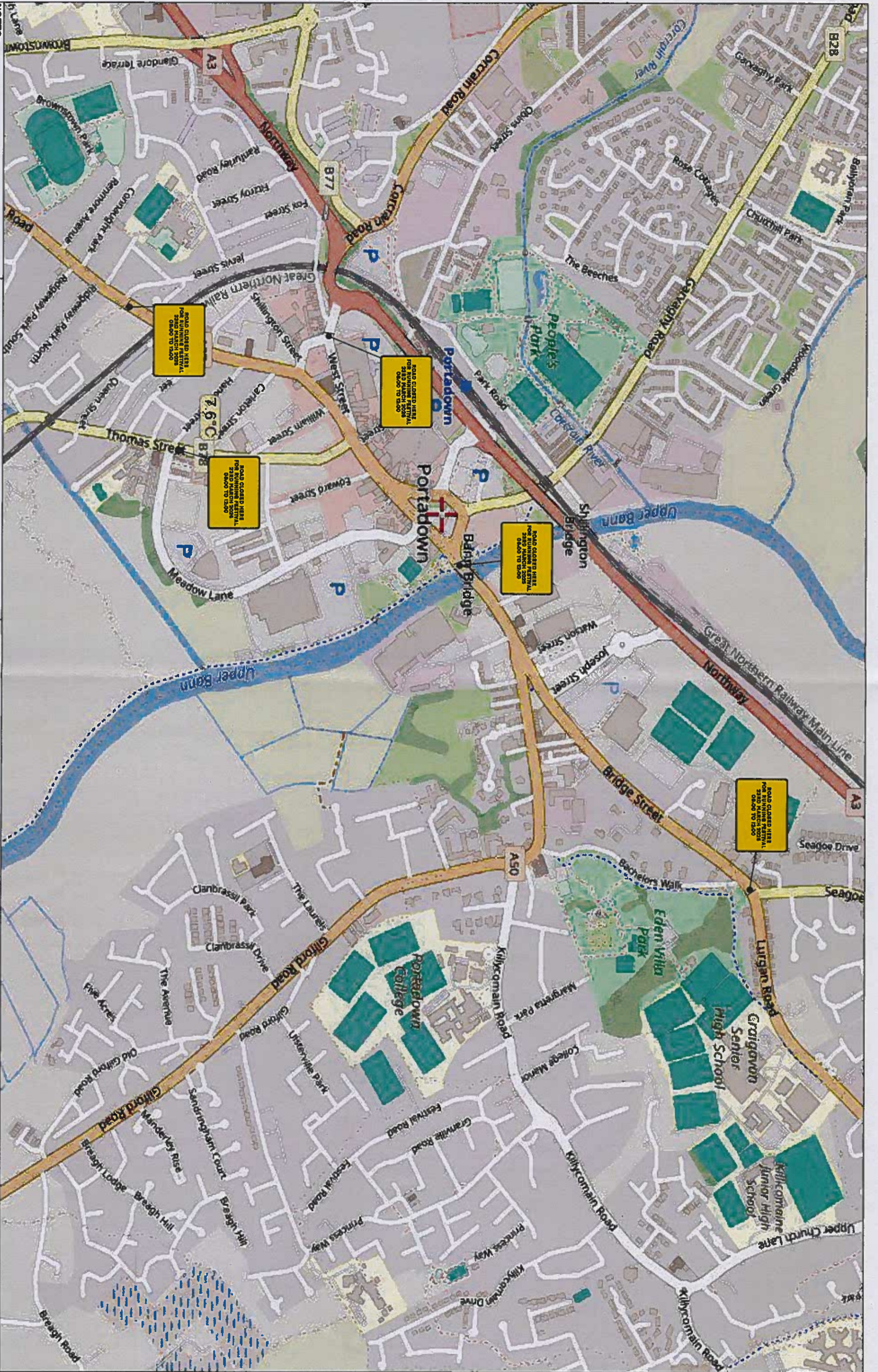

NOTES:

1. All traffic management to be in accordance with Chapter 8 of the Traffic Signs Manual.
2. All signs will comply with Traffic Sign Regulations in General Directions (TSRGD) 2002
3. Installation, maintenance and removal of traffic management will be carried out by Lantra approved operatives who have achieved Sector Scheme 12D training.

**Advance Signage,
Portadown**

PROJECT
Portadown Running Festival

DRAWN A. Macartney

SCALE Not to scale **DIMENSIONS** Metres

Dwg No.
007

Original Drawing Size
A3



221a Hillhall Rd
Lisburn
Co. Antrim
BT27 5JA
Tel. 02892662077

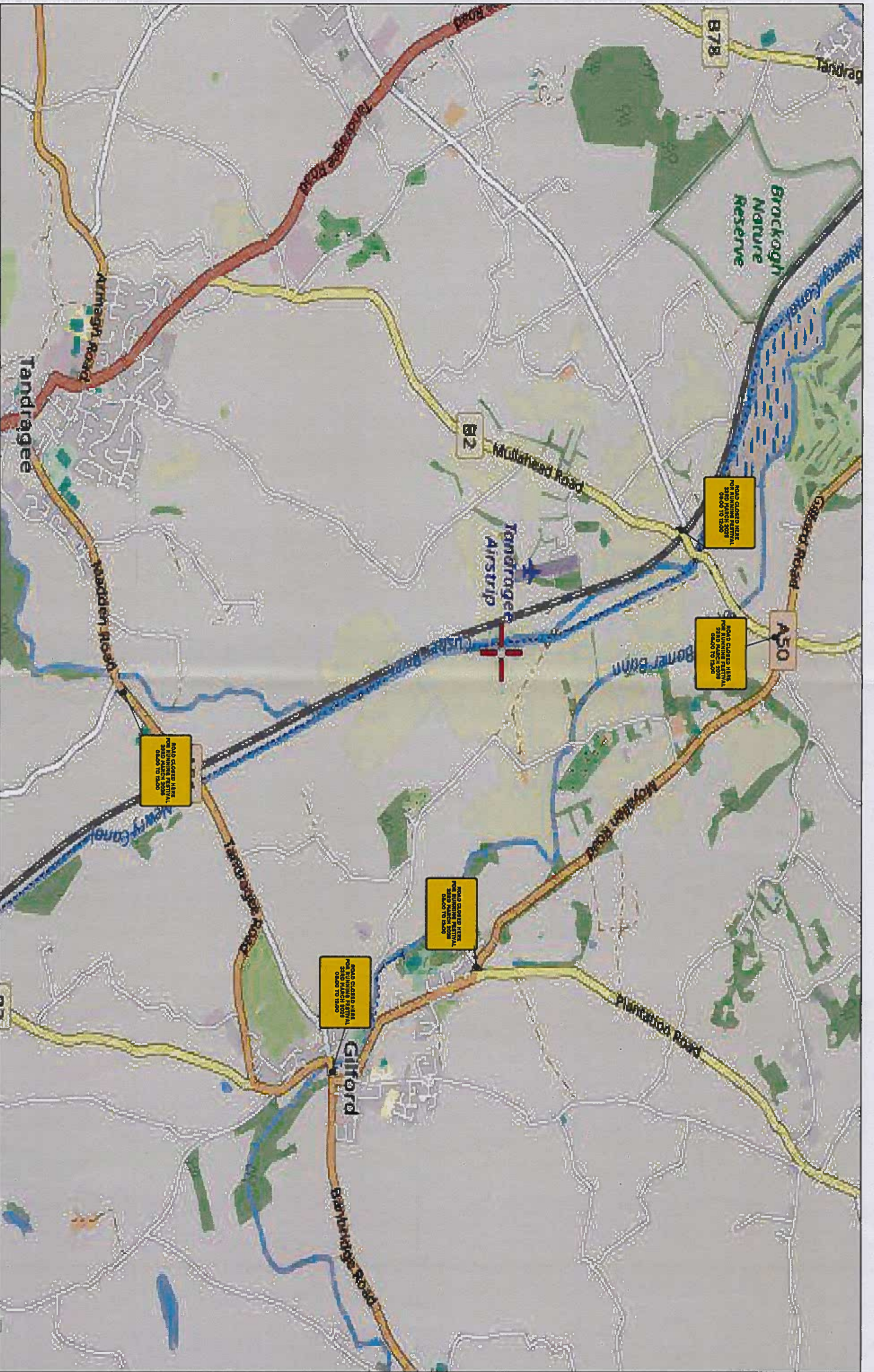

NOTES:
 1. All traffic management to be in accordance with Chapter 8 of the Traffic Signs Manual.
 2. All signs will comply with Traffic Sign Regulations in General Directions (TSRGD) 2002
 3. Installation, maintenance and removal of traffic management will be carried out by Lantra approved operatives who have achieved Sector Scheme 12D training.

**Advance Signage,
 Gifford**

PROJECT
 Portadown Running Festival

DRAWN A. Macartney

SCALE Not to scale | **DIMENSIONS** Metres

Dwg No.
 008

Original Drawing Size
 A3



221a Hillhall Rd
 Lisburn
 Co. Antrim
 BT27 5JA
 Tel: 02892662077